Trouble shooting ST460 B

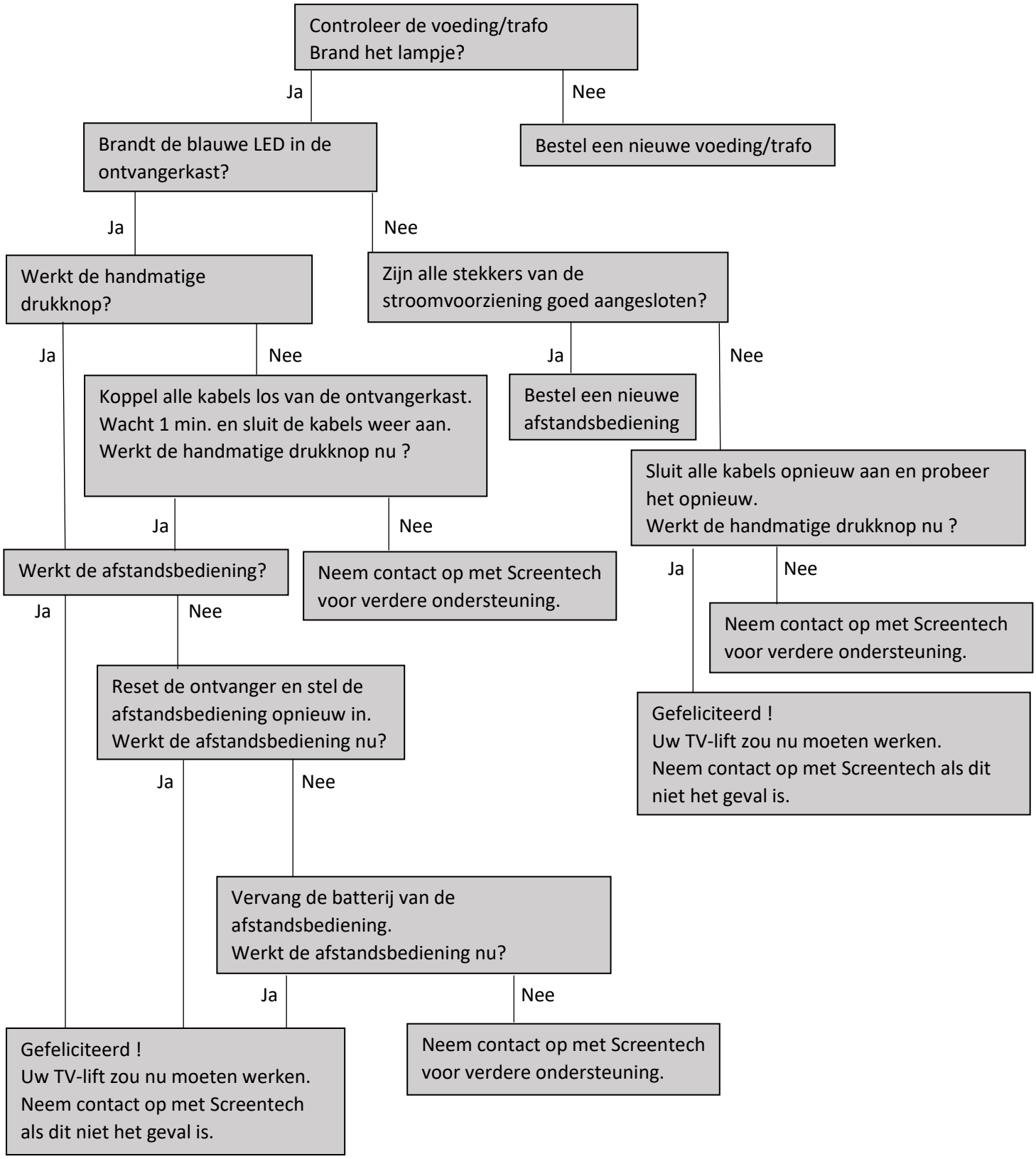

05-07-2022